

Be a part of the HIVE at Mary's Land Farm!

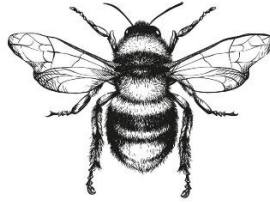

Gathered Gifts & Unique Home Decor
presented by

Honeybee Home

Honeybee Home is an orchestrated group of community vendors who create, find, and design beautiful gifts and home decor. We are a vetted group of artists, antiquers, designers, and lovers of the unique. Our aim is to create one-of-a-kind products and decor that excite and inspire.

VENUE: Mary's Land Farm is a 160-acre balanced ecosystem of perennials and pasture. In addition to selling the products they cultivate, the farm also serves as a bed and breakfast and wedding venue. The Farm's welcome center will be selling farm fresh eggs, meat, ice cream, and the full line of Secolari olive oils.

SET UP: Friday before event date, 10am-5pm / Sat & Sun 8-9:30am

Toilet facilities are port-a-potties on the North West side of the pavilion.

PARKING:

All vendor vehicles must be off the pavilion grounds/customer parking lot at least 30 minutes prior to opening. Vendors are to park in the field parking lots. Vendors are not permitted to park in the paved customer parking area adjacent to the pavilion. Food truck vendors may leave their food trucks at the farm venue over night, if they wish.

BREAK DOWN:

Vendors are not permitted to break down / pack up their booth before the end of the show. Vendors must be off the premises by 7pm Sunday, the last day of the show. Vendors are responsible for removing all trash, display items, merchandise and any other show materials upon leaving the leased premises. The leased premises must be cleaned and returned to the condition that it was found upon arrival.

This is a Rain or shine event.

FOOD TRUCK APPLICATION:

We have a limited number of spaces available for food trucks; please get your application in early! We will do our best to limit the trucks to one per style/type of food per day. If you sell various types of food, please indicate so below.

Market you're applying for: SPRING May 30-31, 2020

\$100 for the 2 day event OR \$50/day if unable to be present both days

Circle the days your food truck will be at the event:

Saturday	Sunday	
10am-5pm	10pm-5pm	\$_____

Special requests: _____

All food trucks need to bring their own source of power (i.e. generator). There will be no plug-in ability to the farm's electricity for this event.

Total Remittance \$=====

Business Name:

Contact Name:

Email:

Mailing Address:

Cell#:

Website:

Blog/Facebook site:

Description of your food and your style (since we are making an effort to limit one food style per all the trucks per day, please list ALL types of food that you sell. For example, if you sell bbq but can also serve hot dogs and burgers, please indicate this:

Please include at least 3 representative pictures of what you sell and your display.

Email photos to thehoneybeehome@yahoo.com or include with your mailed application. These images will also be used in show promotion.

Insurance:

Food truck vendors must have adequate business insurance to guard against loss or damage. Please include a copy of your business insurance with your application. Mary’s Land Farm and Honeybee Home shall carry liability insurance to cover its responsibility in connection with the event.

Payment must be included with application. Check or Paypal to “friends and family” is accepted. We do not accept credit cards. There will be a \$40 charge for any check returned. Please mail completed application, signed vendor agreement, proof of business insurance & check made payable to:

**Honeybee Home
2935 Timber Trails Ct.
Ellicott City, MD 21042**

Cancellation Policy: A minimum cancellation charge of \$50 applies to all cancellations. Please understand that refunds will not be given for cancellations after spaces are confirmed.

Please contact us with any questions.

Katy Miller
410-991-5977
thehoneybeehome@yahoo.com

APPLICATION SCHEDULE:

Applications are reviewed and vetted by our team. Applicants will be notified of acceptance or denial according to the application schedule below. We have the right to deny applicants without explanation.

Spring Show	May 30 & 31, 2020
Application deadline:	May 8
Acceptances announced:	May 15
Space confirmed	May 22
Space map available	May 25

This is a rain or shine event.

Vendors: Please keep the show info pages for your records (you only need to submit 2 pages along with your check to apply for the show: the vendor application page and signed vendor agreement page).

VENDOR AGREEMENT

Insurance:

Vendors must have adequate business insurance to guard against loss or damage. Mary's Land Farm and Honeybee Home shall carry liability insurance to cover its responsibility in connection with the event. **Please attach proof of insurance to your application.**

Compliance with Laws:

Vendors handle their own transactions, sales tax remittance, etc. All permits, licenses and inspections required by State and County agencies are the responsibility of the vendor who will supply proof of compliance and satisfactory completion of any and all inspections. The vendor covenants to comply with any and all laws and regulations of the Federal, State, and Local Government which may be applicable to the Leased Premises. The Vendor shall pay all costs, claims, fines, and damages that may arise out of the failure of the Vendor to comply with this section and those below.

Liability:

The vendor acknowledges that Mary's Land Farm and Honeybee Home will not be held liable for any loss or damage to their furnishings or other property. The vendor agrees that they will indemnify and hold and save Mary's Land Farm and Honeybee Home and its members, agents, volunteers, guests and participants harmless of, from and against all suits, loss, cost, liability, claims, demands, actions and judgments of every kind and character by reason of any breach, violation of non-performance of any term, provision, covenant, or condition of this Agreement on the part of the Vendor. Such indemnification of Mary's Land Farm and Honeybee Home and its members, agents, volunteers, guests and participants by the Vendor shall be effective without regard to whether such damage or injury may result in whole or in part from the negligence of Mary's Land Farm, Honeybee Home, or its members, agents, volunteers, guests and participants.

Photos:

By signing below, I hereby grant permission to Honeybee Home to use the photos I submitted as part of my application in publications, news releases, online, and in other communications for the purpose of promoting The Hive Market. I also permit Honeybee Home to use any photos/video taken of me or my product to promote future shows. I acknowledge that Honeybee Home has permission to use these photos/videos without reimbursement to myself.

By signing below, I understand and agree to the above terms.

Vendor Signature _____ Date _____